

Guitar Blossoms

Joseph Parisi

Contents

p i - Technique

1. Toccata
2. Reel
3. Danza Transposicion
4. Lydia G
5. Aeolian Harp
6. Melopeggios
7. C-tude

Rest Stroke (With Thumb Free Stroke)

8. Point On Point
9. Point To Point
10. Imitation - Canon

Fret Climbing

11. Fret Climbing 1
12. Fret Climbing 2
13. Fret Climbing 3
14. Nocturne 6 - Twilight Variations

Basic Arpeggio Patterns - Right Hand

15. Nocturne 1 (p, m, i)
16. Nocturne 2 (p, i, m)
17. Nocturne 3 - Pendulum (p, i, m, i)
18. Cass Cade (p, i, m, a)

Chords

19. Parisicaglia (Passacaglia)
20. Nocturne 5 (Hushabye)

Traditional Finger-Style

21. Blue Ground
22. Nocturne 4- Thursday Evening

Other Requisite Techniques

23. Grand Barre
24. Nocturne 9 - Natural Harmonics

Guitar Blossoms

1. Toccata

Joseph Parisi

$\text{♩} = 120$ ($\text{♩} = 60$)

Guitar

p *i* *p* *i* *p* *i* *mp*

1.

2.

rit.

2. Reel

Robosto (firmly, boldly)

♩ = 160 (♩ = 80)

3. Danza Transposicion

Fuoco (with fire) ♩ = 160

p i
mp

p p i p p i
mp

mp

mf

mf

Parisi - Guitar Blossoms

6

4. Lydia G

Raucously $\text{♩} = 144$
p *i*

5. Aeolian Harp

Litlingly ♩ = 88

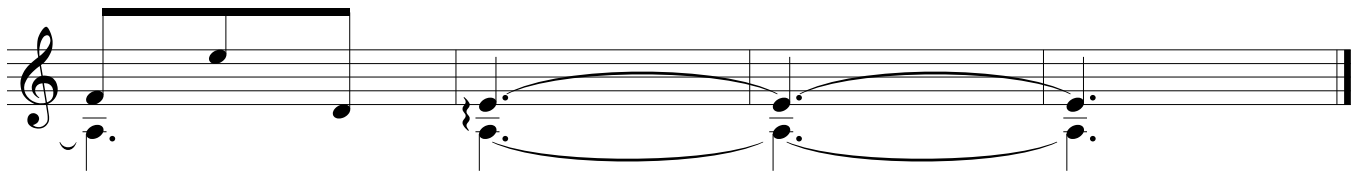
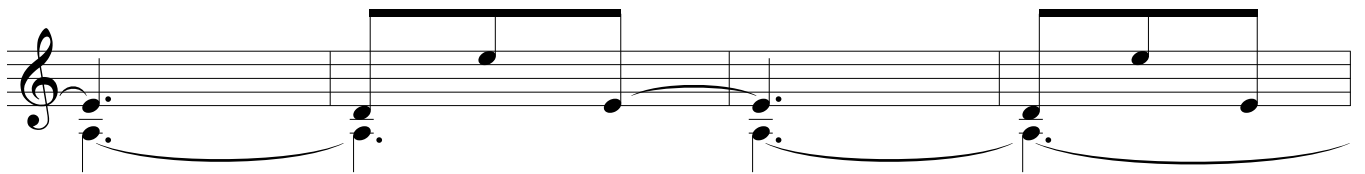
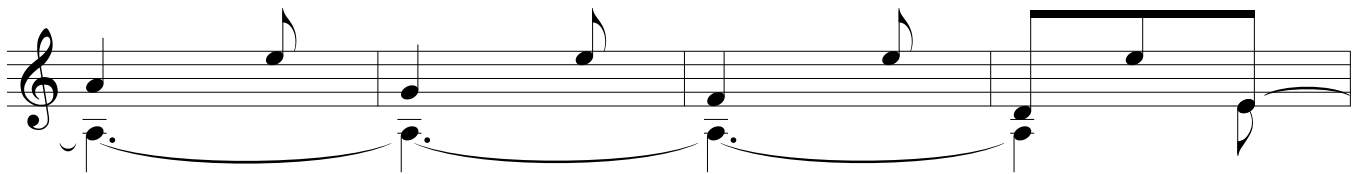
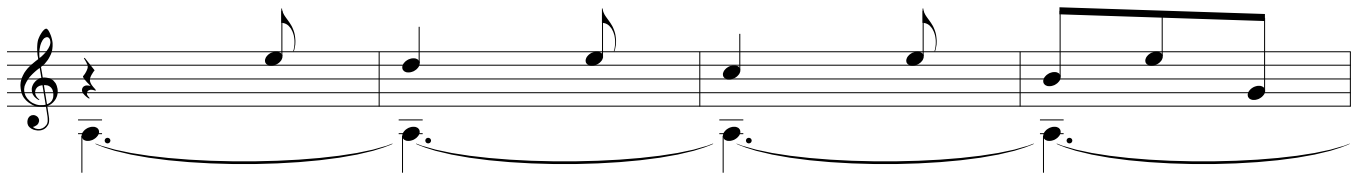
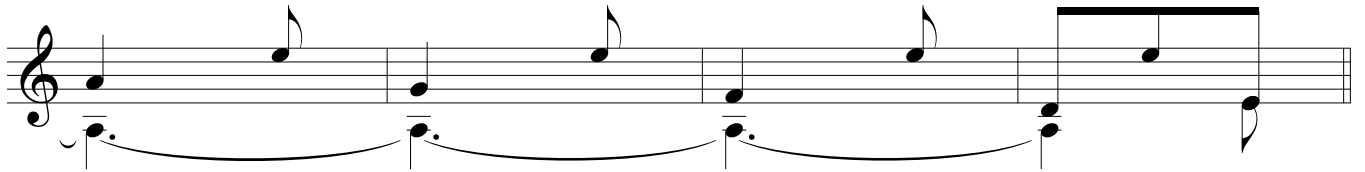
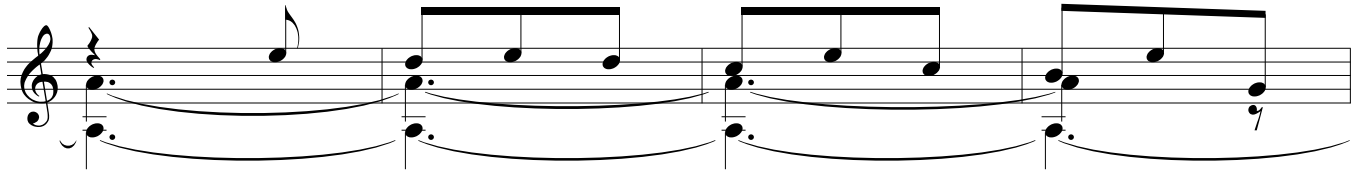

6. Melopeggios

10

L.V. ♩ = 112

Parisi - Guitar Blossoms

7. C-tude

♩ = 160

f *i* *p i*

mf

f

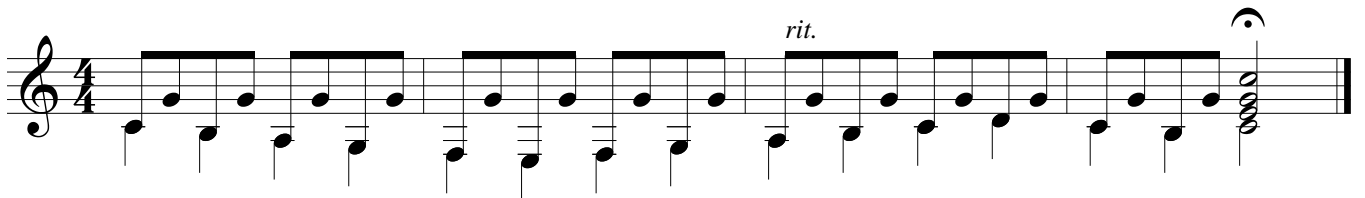
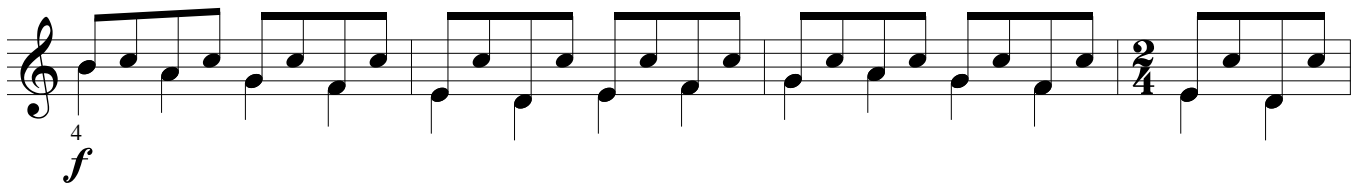
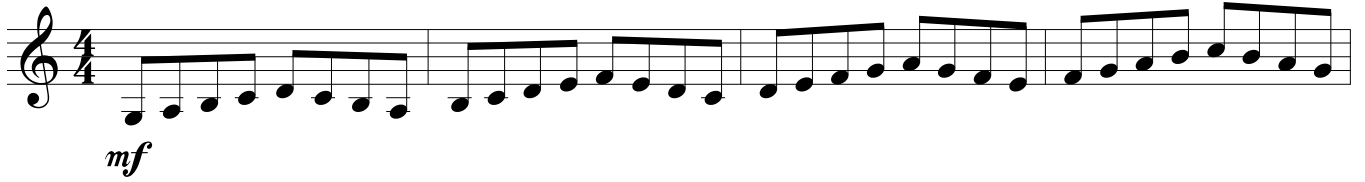
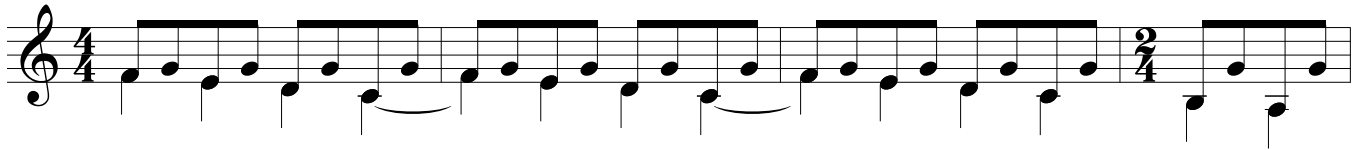

8. Point On Point

$\text{♩} = 76$

m *i* *m*

mp

mf

mp

9. Point To Point

$\text{♩} = 88$

m *i* *m* *i*

mf

10. Imitation - Canon

$\text{♩} = 76$ *a tempo*

11. Fret Climbing 1

$\text{♩} = 100$

m i
mf

p i

H12

12. Fret Climbing 2

$\text{♩} = 152$

3e 1e 3e

i p i p
mp

7e 9e

10e 1e

rit.

13. Fret Climbing 3

$\text{♩} = 132$
p *i* *p* *i*
mf

14. Nocturne 6 - Twilight Variations

$\text{♩} = 44$

p

Fine

mp

p

Parisi - Guitar Blossoms

m i

mp

mp

piu mosso

m i

mf

mf

rit.

D.C. al Fine

mf

15. Nocturne 1

L.V. ♩ = 66

p m i

p

poco mosso

mp

a tempo

p

mp

16. Nocturne 2

$\text{♩} = 72$
p i m
mp

mp

p

mf

pp

mp

rit.

pp

17. Nocturne 3 - Pendulum

$\text{♩} = 80$
p *i m i*

p

mf

p *mf*

p

rit.

Parisi - Guitar Blossoms

26

20. Nocturne 5 - Hushabye

Afro-American Folksong

♩ = 88

p

mp

p

mp

p

Parisi - Guitar Blossoms

28

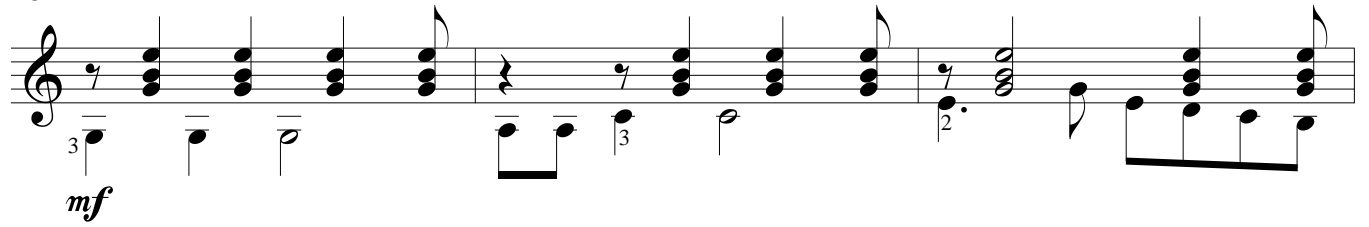

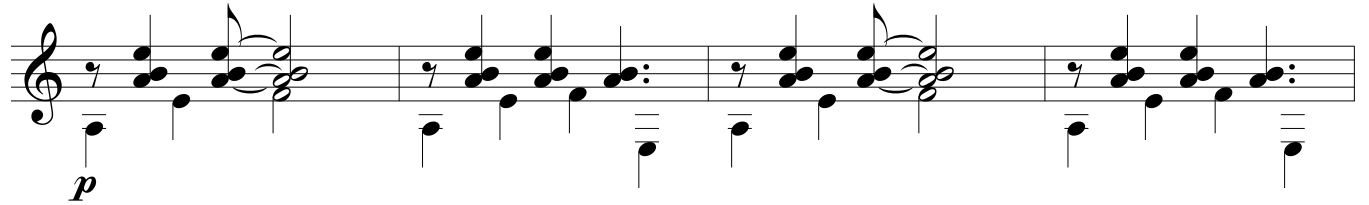

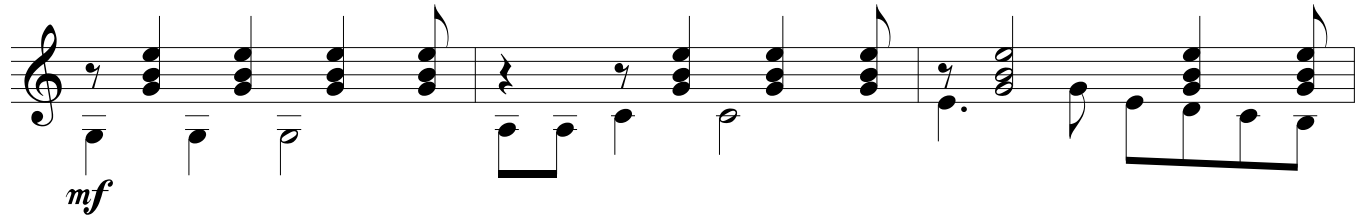

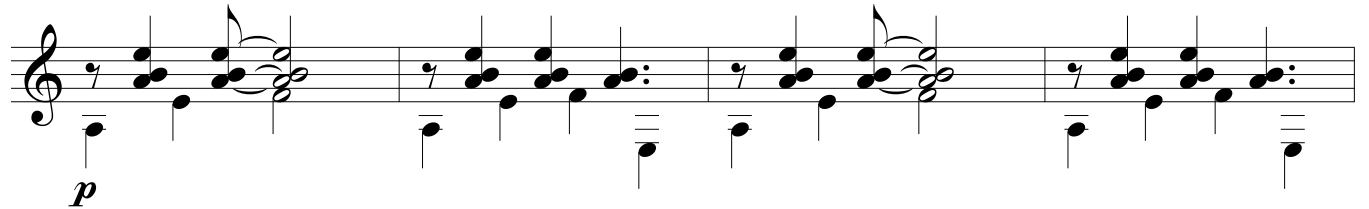

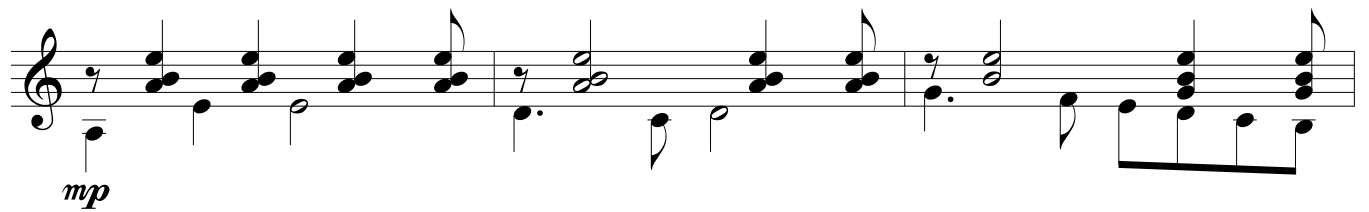

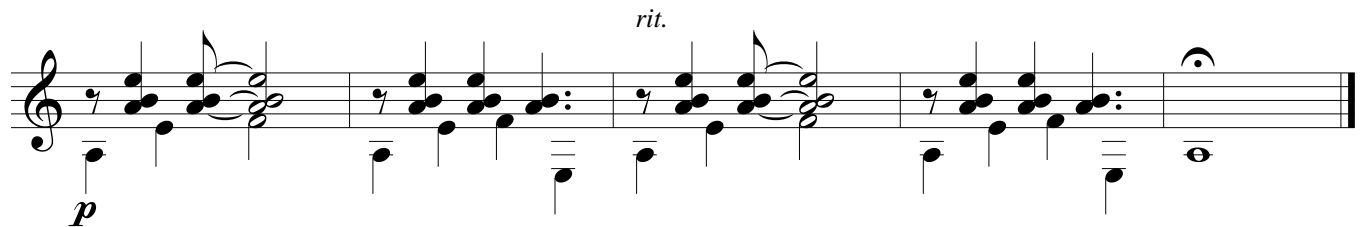

21. Blue Ground

$\text{♩} = 144$

- Staff 1: *p*, *p*
- Staff 3: *p*, *i*, *mp*
- Staff 5: *p*, *i*, *p*, *m*
- Staff 6: *i*, *m*, *mf*

Parisi - Guitar Blossoms

30

22. Nocturne 4 - Thursday Evening

$\text{♩} = 120$

23. Grand Barre

$\text{♩} = 72$

mp

p

a tempo

rit.

rit.

p

24. Nocturne 9 - Natural Harmonics

H12 ----- *H7* ----- *rit.* *a tempo* *rit.*

$\text{♩} = 120$

p

a tempo *rit.* *a tempo* *rit.*

H12 *H7* *H12* *H7* *H12* *H7* *H12*

a tempo *rit.* *a tempo sim.*

H12 *H7* *H12* *H7* *H12* *H7* *H12* *H7* *H12*

$\frac{9}{4}$

Parisi - Guitar Blossoms

34

a tempo sempre

H12 H7 H12 H7

poco rit.

H12 H7 H5 H3 H5

a tempo *rit.* *a tempo* *rit.*

H12 H7 H12 H7

a tempo *rit.* *a tempo*

H12 H7 H12 H7

H12 H12 H12 H12 H12 H12 H12

H12 H12 H12 H12 H12 H12 H12